



gillespieprecast.com ph 1.800.638.6884 fax 410.778.5998

WATER METER VAULTS

Benefits



The Gillespie **thinking in the box** solution to pre-piped water meter vaults embraces careful planning and meticulous test fitting even before the installation of your water meter vault.

The result? Less chance for hold-ups during site installation due to bad weather, sizing errors, missing or incorrect parts.

Benefit from our proven track record of successful pre-piped water meter vault installations:

- **Make Deadlines**
- **Save Money**
- **Proven Results**

PLANNING

Regulatory Expertise

Gillespie has on file the exact specifications and regulations that need to be adhered to for the various counties and municipalities which saves a lot of time in the planning process and guarantees a fully compliant installation.

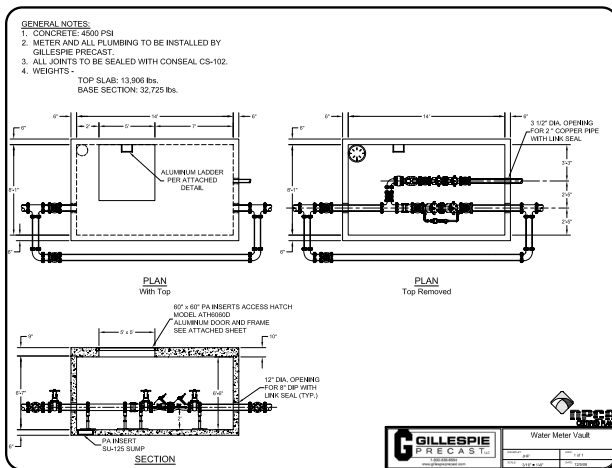

PROCESS & APPROACH

Forms

Gillespie's forming system allows custom sizes of any dimension. Routine quality control checks ensure compliance within industry standards. All products are cast in our state of the art temperature controlled facility.

Concrete

Years of precast experience combines with a modern facility to produce high quality, consistent results. Our state of the art computer-controlled experience combines with a modern facility to produce high quality, consistent results. Our state of the art computer-controlled materials are essential in making a consistently strong final product.

Pre-piping

We do all the legwork making sure the right meter regulations are complied with, that all the parts fit correctly and the proper torque is applied. All the work is done inside in a controlled atmosphere that insures that the work is done properly with expert supervision.

Site Installation

Installation is simple and only requires that the hole be large enough to accommodate the vault and any by-pass piping. Simply connect to the inlet and outlet pipe stubs and you are done.





gillespieprecast.com **ph** 1.800.638.6884 **fax** 410.778.5998

PROVEN RESULTS

Track Record

Gillespie has been manufacturing precast products for over 25 years and has successfully manufactured water meter vaults with major area contractors over the last 10 years.



Facility and Products

Gillespie Precast employs over 50 people along with a management team providing over 75 years combined experience. Our new modern 14,000 sq. ft. plant facility has interstate proximity. We also manufacture catch basins, curb inlets, manholes, electrical vaults, box culverts, pump stations, sand filters, headwalls, septic tanks and custom structures.



Certifications

We have been Maryland and Delaware D.O.T. certified to produce precast structures for the last 16 years and have also met the requirements of the National Precast Association Plant Certification Quality Control Program.





gillespieprecast.com **ph** 1.800.638.6884 **fax** 410.778.5998

PRE-PIPED WATER METER VAULT JOB LIST

Contractor

Brandywine Construction Company, Inc.
Greggo & Ferrara, Inc.
Mumford & Miller Concrete
Mumford & Miller Concrete
Mumford & Miller Concrete
Paoli Services, Inc.
Duvall Brothers, Inc.
Cecil Construction Company
Cecil Construction Company
Crouse Brothers
Crouse Brothers
Paul Risk Associates, Inc.
Greggo & Ferrara, Inc.
Drill-Tech, Inc.
Duvall Brothers, Inc.
Patriot Site Development
Patriot Site Development
Chesapeake Contractors, Inc.
Hunt Building Company, LTD
Middleton's Construction Company
Art Knipple & Sons, Inc.
Chesapeake Bay Maritime Museum
Mike Davidson Excavating, LLC

Job

Delaware Aerospace
Blue Diamond Park
Boyds Corner
Porter Road Elementary
St. Georges
Bear Kindercare
Cambridge Public Safety Building
Elkton High School
Perryville Middle School
Williams Family Auto
Builders 1st Source
Perryville Library
Riveredge Park
Kent Narrows-Weese
Methodist Church
Kent Towne Market
Safeway, Inc.
Prime Retail
Dover Air Force Base
Centreville Business Park
Perry Cabin
Chesapeake Bay Maritime Museum
Town of St. Michaels

Jurisdiction

Artesian Water Company
Artesian Water Company
Artesian Water Company
Artesian Water Company
Artesian Water Company
Artesian Water Company
Cambridge Public Works
Cecil County Public Works
Cecil County Public Works
Cecil County Public Works
Cecil County Public Works
Cecil County Public Works
Cecil County Public Works
City of New Castle (MSC)
Queen Annes County Public Works
Queen Annes County Public Works
Queen Annes County Public Works
Queen Annes County Public Works
Queenstown Public Works
Tidewater Utilities, Inc.
Town of Centreville
Town of St. Michaels
Town of St. Michaels
Town of St. Michaels